Ellisons

Morden
Sales & Lettings
24 Crown Lane, Morden
Surrey SM4 5BL
T 020 8543 1166
E morden@ellisons.uk.com
www.ellisons.uk.com

Lynmouth Avenue
Morden, SM4 4RR

Offers In Excess Of £625,000 Freehold









A four-bedroom 1930s bay-fronted mid-terrace house offered to the market chain-free. The property comprises a through reception room, separate galley kitchen, two first-floor double bedrooms and a family bathroom. The converted loft provides a further double bedroom with an en-suite shower room and an additional single bedroom or home office. Further benefits include off-street parking for two cars, a southeast-facing rear garden and a detached garage with vehicular rear access. The property is served by local bus routes providing access to Morden Underground station and is well placed for Aragon Primary School, Hatfeild Primary School and Glenthorne High School.

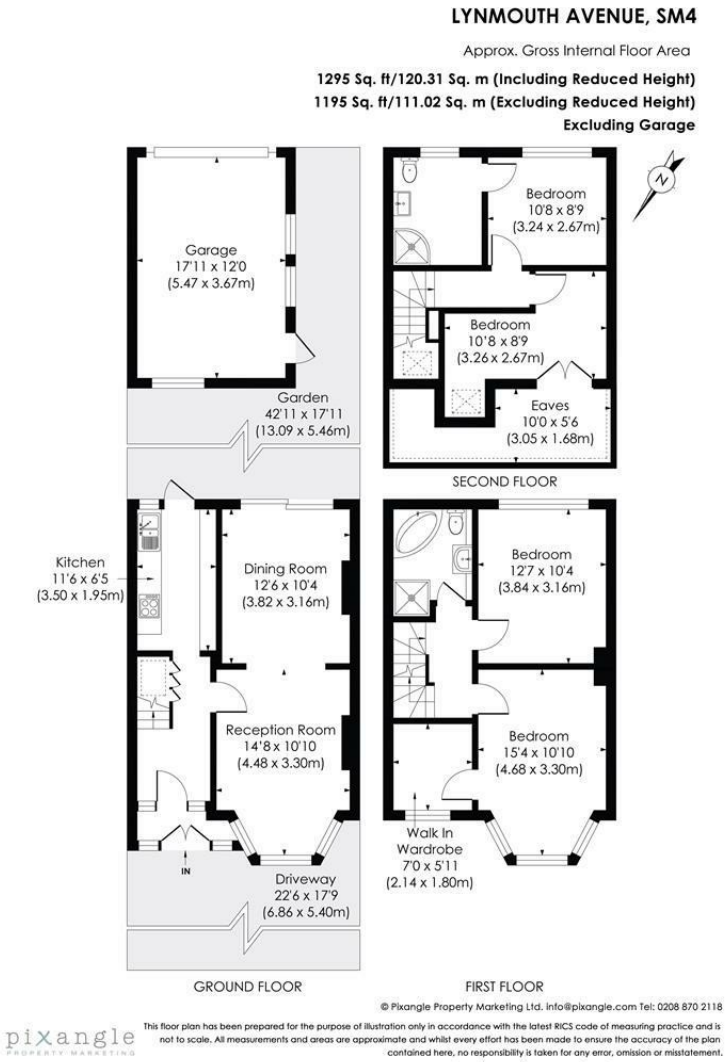







- Four bedrooms mid-terrace 1930's house
- Chain-free
- Southeast-facing rear garden
- Off-street parking for two cars
- Detached garage with rear vehicular access
- Bus links to Morden Underground station
- Close to well-regarded primary and secondary schools
- Council Tax Band - E
- EPC - D

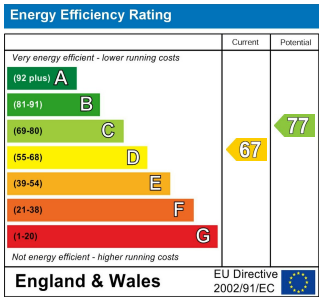

For Free Mortgage Quote and Best Mortgage Rates, call Ellisons Mortgage Advisor on 0208 543 1166

arla | propertymark PROTECTED

naea | propertymark PROTECTED

Although these particulars are believed to be correct, their accuracy is not guaranteed and they do not form part of any contract.

Celebrating 30 years of successful Sales and Lettings in Merton

30 YEARS 1989-2019